

**PROPOSED GROUND FLOOR PLAN**  
SCALE: 1:200

**LEGEND:**

	PROPOSED SURFACE WATER DRAINAGE
	PROPOSED SURFACE WATER ACCESS JOINT
	PROPOSED LEVEL
	PROPOSED RAIN WATER PIPE & GULLY TRAP

**PLANNING STAGE**

**NOTES:**

- FIGURED DIMENSIONS ONLY TO BE TAKEN FROM THIS DRAWING
- ALL DRAWINGS TO BE CHECKED BY THE CONTRACTOR ON SITE
- ENGINEER TO BE INFORMED BY THE CONTRACTOR OF ANY DISCREPANCIES BEFORE ANY WORK COMMENCES

Suffix	Revision	Date	Ini

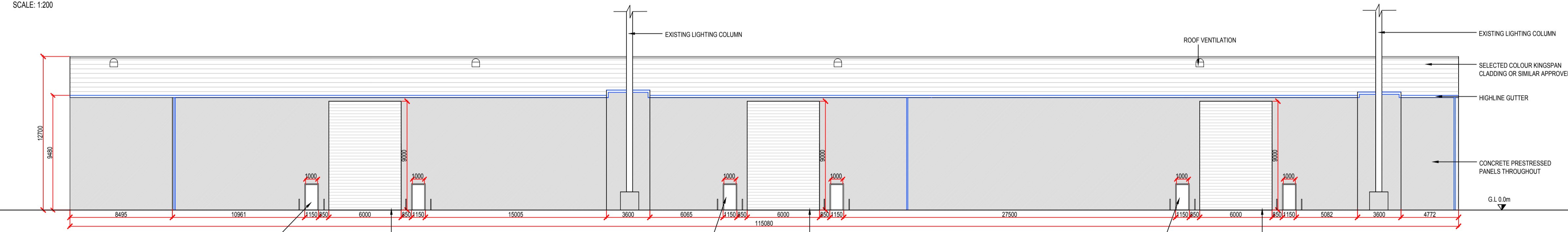

**PROPOSED FRONT ELEVATION**  
SCALE: 1:200

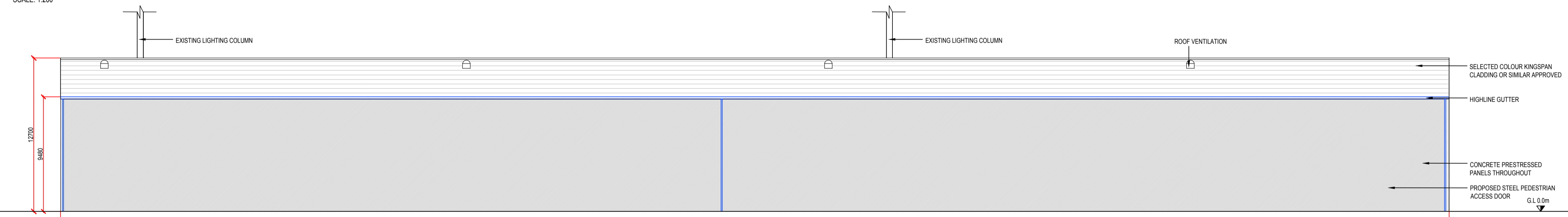

**PROPOSED REAR ELEVATION**  
SCALE: 1:200

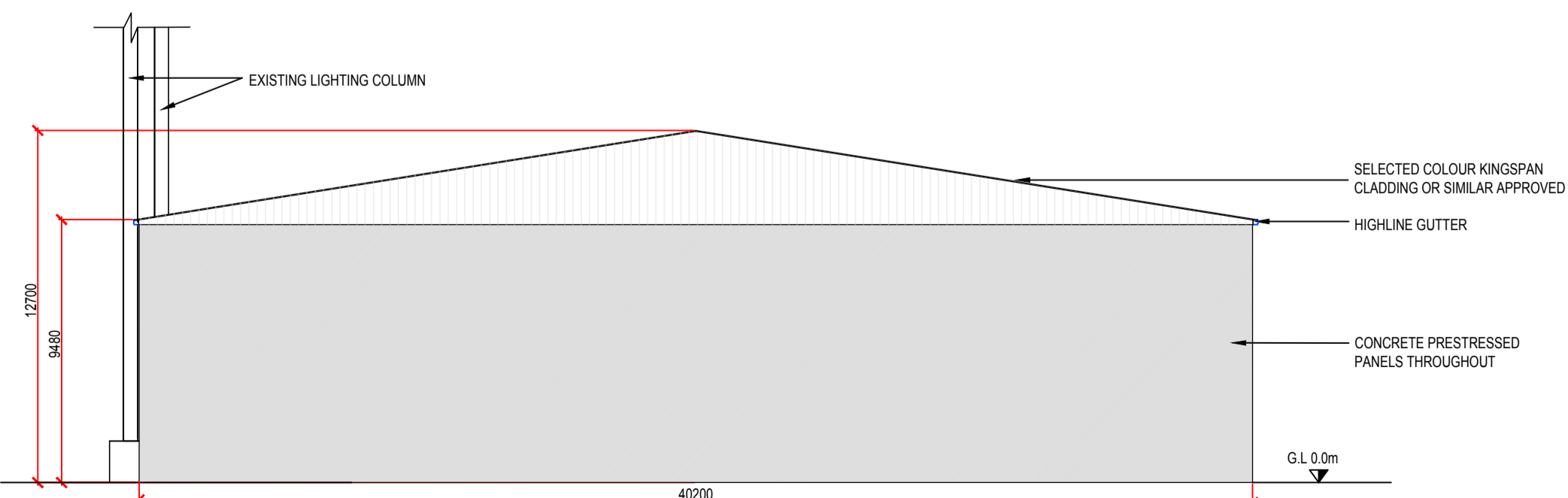

**PROPOSED SIDE ELEVATION**  
SCALE: 1:200

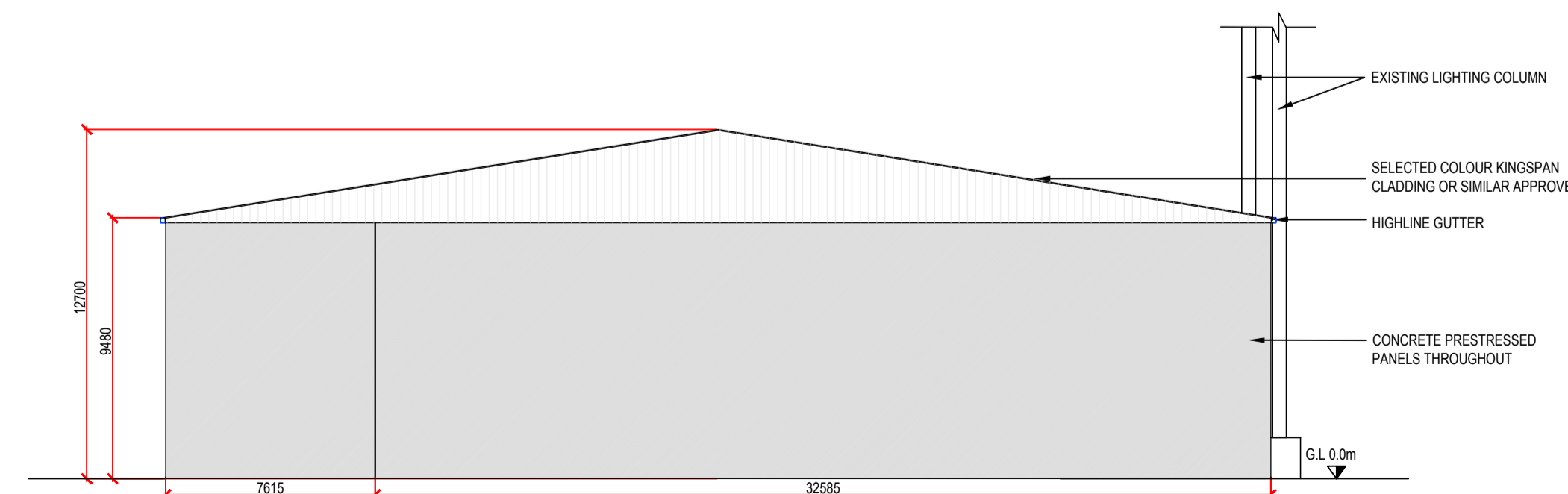

**PROPOSED SIDE ELEVATION**  
SCALE: 1:200

**Brady Hughes**  
CONSULTING

26 Magdalene Street, Drogheda, Co. Louth  
Tel. +353 (0) 41-9839379 (91), Fax. +353 (0) 41-9839422  
e-mail: info@bradyhughes.com www.bradyhughes.com

**PROJECT:**  
PERMISSION FOR THE CONSTRUCTION OF A NEW CARGO WAREHOUSE BUILDING ON THE EXISTING QUAY SIDE STORAGE AREA AT TOM ROE'S POINT, DROGHEDA, CO. LOUTH

**TITLE:**  
PROPOSED GROUND FLOOR PLAN & ELEVATIONS

**CLIENT:**  
DROGHEDA PORT COMPANY

Drawn by: JO	Scales: AS SHOWN@A1	Date: 08/09/2020
Drawing No. 019-23-002	Rev. No.	